PIONEER

1957

REF
378.75
P662
1957

Billie Crum

JONNIE B. DEEL
MEMORIAL LIBRARY
CLINTWOOD, VIRGINIA

Digitized by the Internet Archive
in 2016 with funding from
LYRASIS and LYRASIS Members

https://archive.org/details/pioneerthe1957ervi

ERVINTON
ERVINTON
ERVINTON
ERVINTON
ERVINTON
ERVINTON

The

19

PRESENTED BY THE

SENIOR CLASS

OF

ERVINTON HIGH SCHOOL

NORA, VIRGINIA

57

Pioneer

Foreword

In later years the phantom shadows that have their dwelling place in the depth of our memories will flit in a never-ending procession across our retrospective eye. It will be the call of a youth that has passed, never to return.

May the turning of these pages serve to remind you that just as our class ring is a living symbol of never-ending friendship, ever-binding unity, and the lofty ideals which our school upholds, so our reflections of the images in the lives and ideas of her students in various phases of human endeavor and remind us of the happy hours spent at E. H. S.

When you are old and gray and full of sleep,

And nodding by the fire, take down this book,

And slowly read, and dream.....

WILLIAM BUTLER YEATS

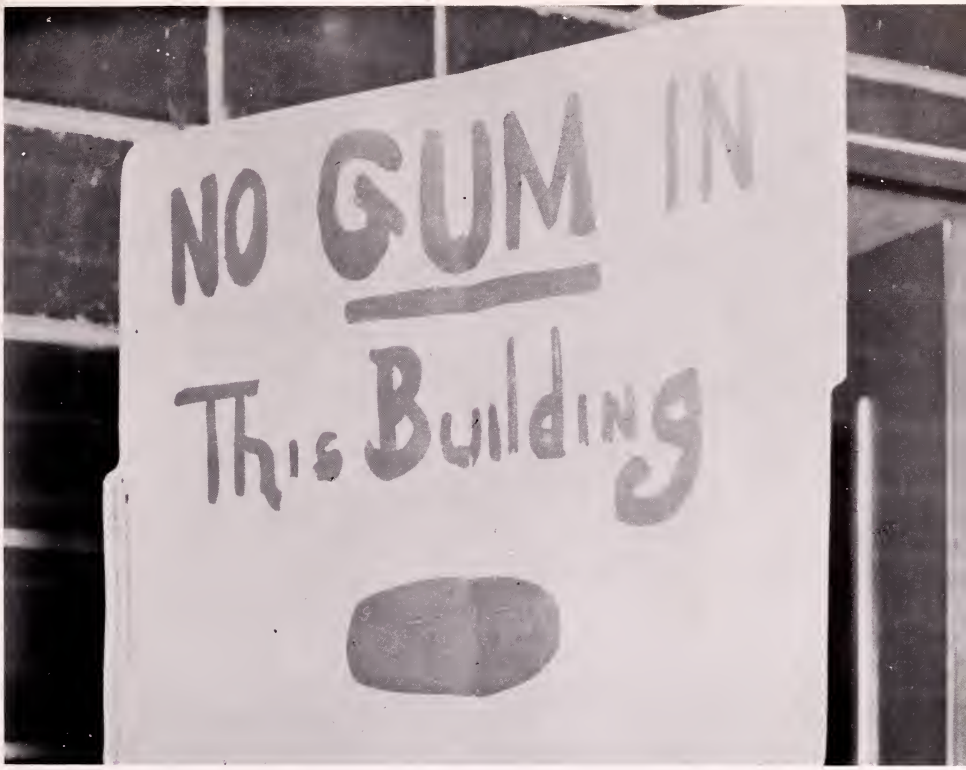

Contents

Dedication.....6
Administration.....7
Faculty.....11
Seniors.....15
Juniors.....37
Sophomores.....43
Freshmen.....49
Eighth Grade.....55
Publications.....61
Organizations.....65
Athletics.....81
Service.....99
Snapshots.....102
Advertisements.....108

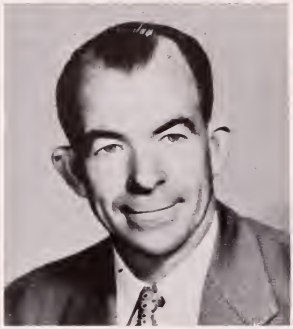

Dedication

Not only because of his inspiration, but mainly because of his presence in Ervinton's halls and classrooms has our school life been "worthwhile." His warm, cheerful smile, hearty devotion, and sincere encouragement have been invaluable to our advancement and well-being.

We shall never be able to repay him for his undertsanding attitude, his competent direction, and his willingness to assist us in our times of discouragement and greatest need.

Through thoughtlessness, we have seldom expressed our gratitude for his untiring efforts, which, we feel quite certain, he has often thought were hardly appreciated.

But we do heartily appreciate everything he has done for us; his time, patience, effort, and genuine interest in the advancement of the young people he loves. And "Grayson," we love you, too!

In sincerest gratitude for all he has done and is doing, we proudly dedicate the 1957 Pioneer to Mr. Grayson Yates.

Administration

Mr. J. H. T. Sutherland

Superintendent of County Schools

Dickenson County School Board

Principal

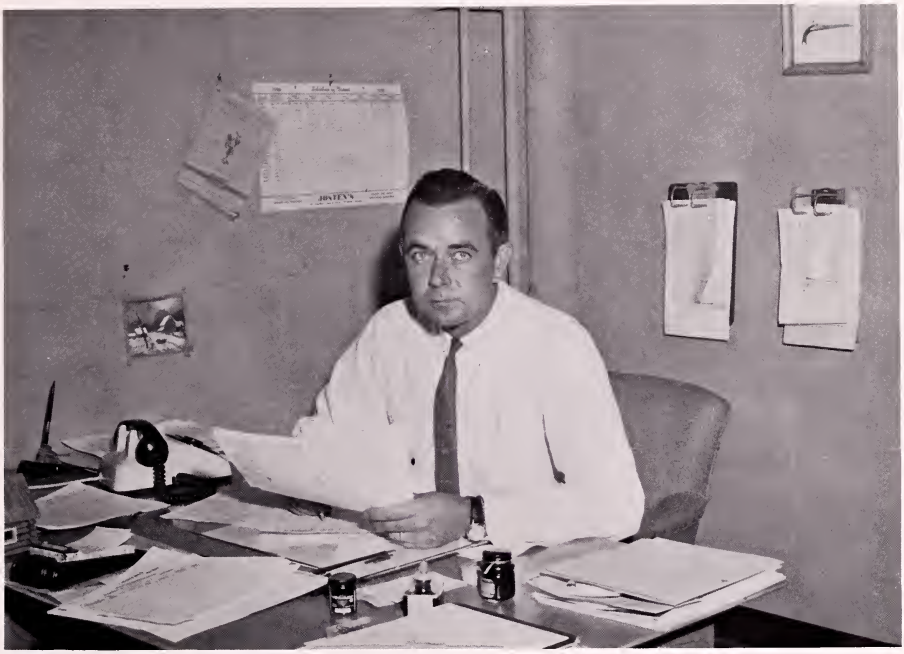

Mr. Joseph C. Gilbert

Principal's Message

To the class of '57 I extend my very best wishes. I shall always remember you as people who are deeply interested in making the greatest efforts to improve your school and your community. I am certain that you realize that the most important thing in your lives is your contribution to society. The important things have never been what you get out of life, but what you put into it.

I am also certain that your segment of the "Long Gray Line" will be a very special one.

To you goes our deepest appreciation for the production of this year's PIONEER, and most of all, for being our students.

With very best wishes for your future,

Joseph C. Gilbert

Joseph C. Gilbert
Principal

MR. GRAYSON YATES
Assistant Principal

Secretary and Assistant

MISS BILLIE BAKER MARTHA HAMILTON

The Faculty

Mr. D. A. Deel, B. S.
Agriculture
VPI
E. H. S. 20 Years

Mrs. Catherine Gilbert,
B. A.
English
Berea College
E. H. S. Two Years

Mrs. Betty Quesenberry, B. S.
Homemaking
Radford College
E. H. S. One Year

Mrs. June Boggs
Homemaking
Berea College
E. H. S. Two Years

Mr. Jess Skeen
Art-History
National Art School
East Tennessee State
E. H. S. Two Years

Miss Rose Lambert, B. S.
Physical Education
LMU
E. H. S. One Year

Mrs. Billie Crum, B. S.
English-Science
East Tennessee State
E. H. S. Three Years

Mr. Roger Wall
Math-Science
Tennessee Weslyan
E. H. S. One Year

Mr. Don Davis
Social Studies
East Tennessee State
E. H. S. One Year

Mrs. Carl Kilgore
English-History
Emory & Henry College
E. H. S. Two Years

Mr. Farrel Sutherland, B. S.
Math-Science
East Tennessee State
E. H. S. Three Years

Mr. Walter Carty
Mathematics
East Tennessee State
E. H. S. Nine Years

Mr. Julius Hayes, B. S., M. S.
Math-Science
Berea V. P. I.
E. H. S. One Year

Mrs. Rebecca Deel, B. S.
Librarian
Radford College
E. H. S. Twenty Years

Mr. Fillmore Breeding, B. S.
English
L. M. U.
E. H. S. Ten Years

Mrs. Virginia Yates,
B. A.
History-Latin
Berea College
E. H. S. One Year

Mr. Walter Vance, B. S.
Commercial Studies
East Tennessee State
E. H. S. Two Years

Mr. James Mullins
Social Studies
University of Virginia
E. H. S. One Year

Mr. Frank Powers, B. S., M. S.
Physical Education
University of Tennessee
E. H. S. Two Years

Mr. James Greer
English-History
University of Va.
E. H. S. One Year

Mrs. Elizabeth Williams, B. A.
English-History
Chowan College
E. H. S. One Year

Joseph C. Gilbert
Catherine Gilbert
Grayson Yates
Lucile A. Kilgore
Julius S. Hayes
Martha Hamilton
Roger Wall
Virginia Coleman Yates
A. F. Breeding
Frank T. Powers
Fanell Sutherland
James R. Arwon
J. Walter Carte
Billie Baker
Don Davis
D. Orvil Deel
Walter P. Vance
Betty Jo Zuernberg
June F. Boggs
Billie K. Green
Rose M. Lombart
Rebecca Deel
Jerrell Dean

Seniors

ROBERT
PASH
President

TERRY
EDWARDS
V. -President

HELEN
SMITH
Sec. -Treas.

PEGGY
KISER
Reporter

Senior Officers

Gaines
Amburgey

Birten
Harold
Amburgey

Lydia
Irene
Amburgey

Janice
Pauline
Armes

Nancy
Lee
Arrington

Delbert
Gene
Artrip

Kelsie
Lucille
Austin

Noel
Allen
Austin

James
Buford
Burke

Peggy
Jane
Bird

Virgil
Arthur
Chambers

Janet
Carol
Cline

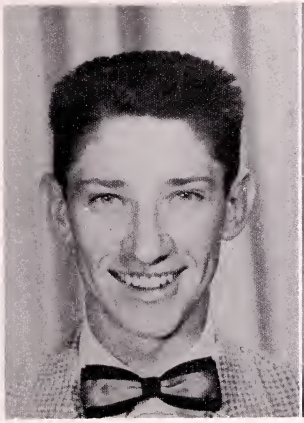

Johnny
Mack
Colley

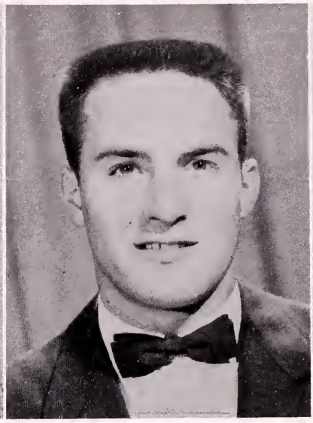

David
Eugene
Collius

Linda
Carol
Collius

Edward
Kyle
Counts

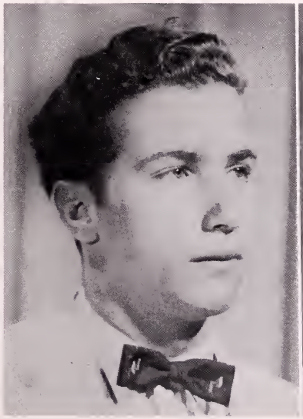

Harry
Thomas
Counts

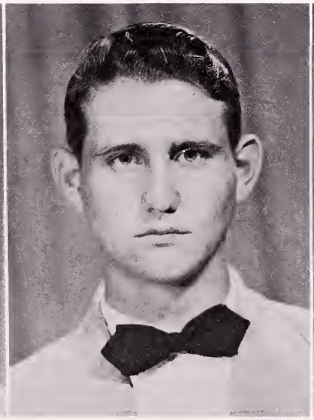

Janis
Marie
Culbertson

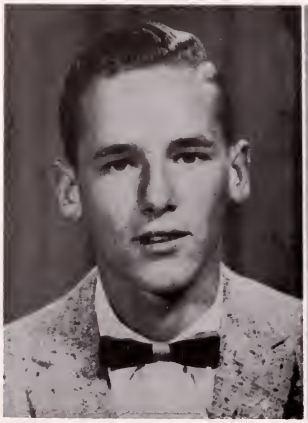

Phillip
Lawton
Culbertson

Curtis
Grant
Cruise

Benny
Wayne
Deel

Dean
Merrial
Deel

Richard
Farrel
Edwards

Terry
Gordon
Edwards

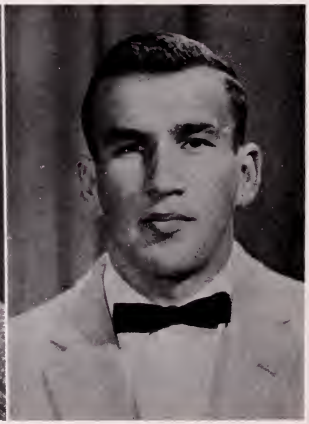

Sarah
Lou
Ervin

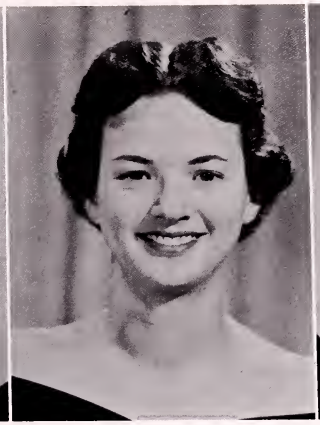

Nyra
Gaye
Evans

Janice
Sue
Fleming

Reda
Jean
Fleming

Harold
Don
French

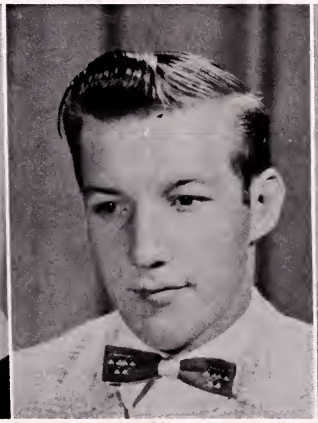

Patsy
Jo
French

Lilly
Clairiece
Gilbert

Edith
Guverych

Charlotte
Elaine
Hale

Kenneth
Vawter
Herndon

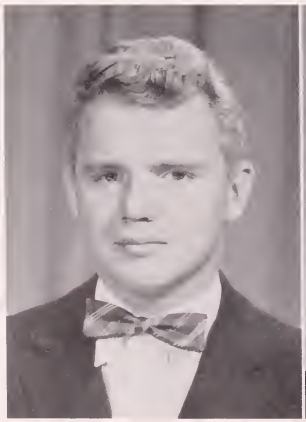

Ruth
Eleanor
Hibbs

Donald
Ralph
Hilton

Dona
Marie
Holbrook

Evelene
Brown
Holbrook

Sylvia
Lee
Holbrook

Harold
Donald
Johnson

Nancy
Euginia
Johnson

George
Claude
Kiser

Erma
Sue
Kiser

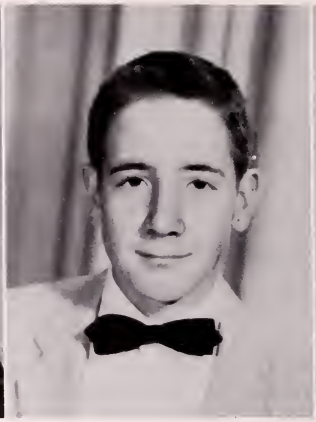

Jerry
Lynn
Kiser

Myron
Douglas
Kiser

Peggy
Lou
Kiser

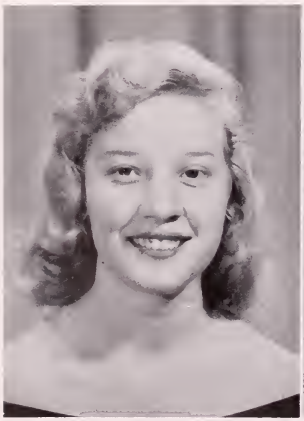

Beecher
Ray
Kilgore

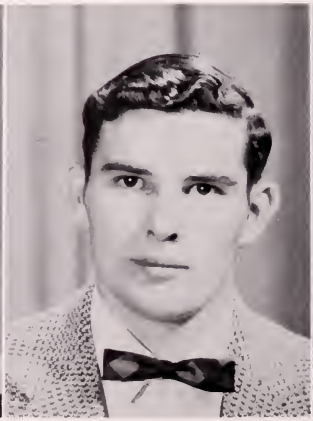

Billy
Edgar
Lambert

Nina
Lee
Lambert

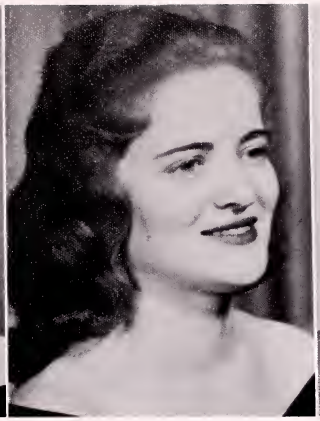

Shirley
Louise
Lambert

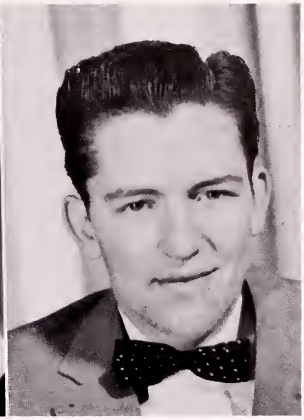

Rollie
Vaughn
Long

Betty
Jean
Marshall

Eddie
Kenneth
Marshall

Clifford
Ray
Martin

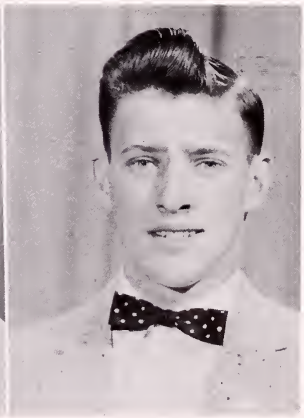

Birtie
Helen
Mitchell

Faye
Mullins

Marsha
Delores
Mullins

Ruth
Ann
Mullins

Charlie
Maynor
Neece

Elizabeth
Ann
Owens

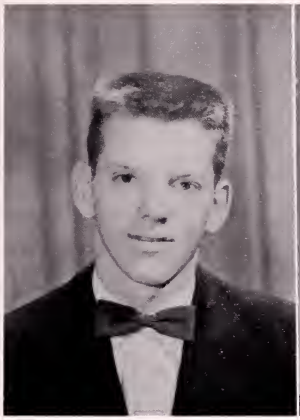

James
Robert
Pash

Mildred
Irene
Patton

Mina
Lois
Phillips

Russel
Wayne
Powers

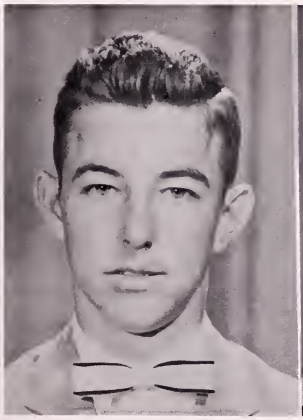

Ann
Geraldine
Rasnick

Douglas
Reed
Rose

Betsy
Lou
Sauls

Teddy
Wayne
Sauls

Clinas
William
Smith

Doris
Nell
Smith

Helen
Arbutus
Smith

William
Boyd
Smith

Paula
Lynn
Sutherland

Loretta
Marie
Tate

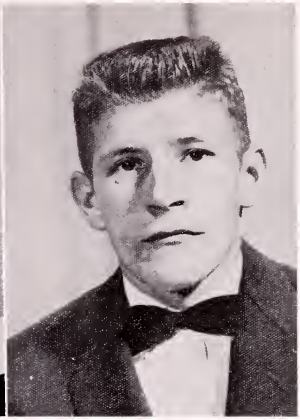

Ronald
Ray
Taylor

Janice
Carol
Waldron

Richard
Cecil
Yates

SYLVIA HOLBROOK
BOB PASH

Most Likely to Succeed

JANICE FLEMING
BOB PASH

Most Popular

enior

LINDA COLLIUS
RICHARD EDWARDS

Best Looking

REDA FLEMING
BOB PASH

Most Co-operative

PAULA SUTHERLAND
DELBERT ARTRIP

Most Athletic

REDA FLEMING
WAYNE POWERS

Wittiest

EVELENE HOLBROOK
BOB PASH

Best All-Around

RUTH MULLINS
JOHNNY COLLEY

Friendliest

REDA FLEMING
WAYNE POWERS

Most Talented

SYLVIA HOLBROOK
BOB PASH

Most Studious

uperlatives

Senior Activities

HAROLD AMBURGEY
Basketball 2; Football 2; Future Farmers of America 4, Vice-President 1; Monogram Club 2.

IRENE AMBURGEY
Dramatics Club 3,4, Sec.-Treas. 4; F.T.A. 4; Paper Staff 4; Thespian Society 4; Glee Club 1,2; Bible Club 1,2; 4-H Club 1,2, Vice-President 1; Class Reporter 2, Secretary 1.

PAULINE ARMES
Class Officer 2; Business Club 4; Bible Club 2; Annual Staff 4.

NANCY ARRINGTON
Basketball 1, Manager 2,3; Monogram Club 3,4; Beta Club 2,3; 4-H Club 1,2; Paper Staff 4.

KELSIE AUSTIN
Bible Club 1; F.H.A. 1,2; Business Club 3,4; Tri-Hi-Y 3; Glee Club 2,3; Annual Staff 4; Paper Staff 4.

NOEL AUSTIN
Future Farmers of America 1,2,3,4.

ARTHUR CHAMBERS
Future Farmers of America 1,2,3,4, Officer 2; Monogram Club 2,3, 4; Football 2,3,4.

JANET CLINE
Class Vice-President 1, Reporter 3; Monogram Club 3,4, Vice-President 4; Basketball 1,2,3; 4-H Club 1,2; Bible Club 1, Vice-President 1; Beta Club 2,3; Glee Club 2; F.H.A. 3; Sports Editor of Annual Staff and Paper Staff 4.

JOHNNY COLLEY
Business Club 4; 4-H Club 2; Basketball 3; Baseball 2.

DAVID COLLIUS
Bible Club 1; Monogram Club 2,3,4; 4-H Club 1; F.F.A. Club 2,3,4, Treasurer 4; Basketball 1,2; Football 2,3; Baseball 1; Track 1; K.V.G. 1,2,3,4.

LINDA COLLIUS
Class Secretary 2; 4-H Club 1,2, Sec.-Treas. 1; Bible Club 1,2; Monogram Club 3,4; Annual Staff 4; Paper Staff 4; Dramatics Club 4; Beta Club 2,3; Basketball 1,2.

HARRY COUNTS
Bible Club 1,2; 4-H Club 1,2; Monogram Club 3,4; Basketball 1,2,3; Baseball 1; K.V.G. 1,2,3,4.

KYLE COUNTS
Football 2.

CURTIS CRUISE
Bible Club 2,3; 4-H Club 2,3,4.

JANIS CULBERTSON
4-H Club 1,2,3,4, Sec.-Treas. 4; F.H.A. Club 2; Glee Club 2.

PHILLIP CULBERTSON
Future Farmers of America 1,2,3,4, Officer 1; K.V.G. 3,4.

DEAN DEEL
F.F.A. Club 1,2,3,4; Clinch Federation 1,2,3,4.

RICHARD EDWARDS
Football 2,3,4; Monogram Club 2,3,4.

TERRY EDWARDS
Football 2,3,4; Monogram Club 2,3,4; Student Council 4; Dramatics Club 4; Annual Staff 4; Class Vice-President 4.

SARAH LOU ERVIN
Future Homemakers of America 1,2,3; Glee Club 2,3; Tri-Hi-Y 3; Bible Club 1,2; 4-H Club 1.

NYRA EVANS
Class Officer 2,3; Future Homemakers of America 2; Annual Staff 4; Bible Club 2; Business Club 4; Student Council 4; Miss Ervinton '54; Miss Ervinton runner-up '55; Beta Club 3.

JANICE FLEMING
Class President 1; Basketball 1; Beta Club 2,3, President 3; Glee Club 2; Class Reporter 2; Student Council 3,4; Monogram Club 4; Annual Staff 4; Paper Staff 4; Valedictorian.

REDA FLEMING
F.H.A. 1,2,3,4, Vice-President 1,2, President 3,4; Dramatics Club 3,4; President 3, Vice-President 4; Glee Club 2,3; Bible Club 1,2; Student Council 4; 4-H Club 1, Paper Staff 4, Editor; Class Officer 1,2.

HAROLD DON FRENCH
Bible Club 4; Business Club 3,4, President 4; 4-H Club 1,2,3; K.V.G. 4; Paper Staff 4; Annual Staff 4; Student Council 4; Football 2.

CLAIRIECE GILBERT
4-H Club 1,2,3; Bible Club 1,2; Beta Club 2; Monogram Club 3,4; Basketball 2; Class Officer 3; Paper Staff 4; Annual Staff 4; Homecoming Queen 4; Salutatorian.

EDITH GUVERYCH
Class Reporter 1; Glee Club 1; Class Secretary 2; Beta Club 3; Paper Staff 4; Annual Staff 4.

Senior Activities

ELAINE HALE
Future Homemakers of America 1, 2, 3, 4; Glee Club 1, 2; Basketball 1, 2; Business Club 4.

KEN HERNDON
Student Body President 4; Class President 1; Beta Club 3; Monogram Club 3, 4; Dramatics Club 4; Football 2, 3, 4; Annual Staff 4.

RUTH HIBBS
Future Homemakers of America 3; Glee Club 1, 2, 3; Bible Club 4, Vice-president; Monogram Club 4; Cheerleader 4.

DON HILTON
Future Farmers of America 1, 2, 3, 4, President 4, Vice-president 3.

EVELENE HOLBROOK
F. H. A. 1, 2, 3, Vice-president 3; Glee Club 2; Student Council 3, 4, Secretary 4; Dramatics Club 3, 4; Thespian Society 4; Annual Staff 4; F. T. A. 4, President.

MARIE HOLBROOK
Class President 2, Secretary 1; Bible Club 2; 4-H Club 1; Glee Club 3; F. H. A. Club 3; Paper Staff 4, Business Manager; Monogram Club 3, 4; Basketball 1, 2, 3.

SYLVIA HOLBROOK
Bible Club 1; Future Homemakers of America 2, 3; 4-H Club 4, Officer; Tri-Hi-Y 3; Annual Staff 4.

HAROLD JOHNSON
Beta Club 3; Dramatics Club 3, 4, Vice-president 3, Sergeant-at-arms 4; Thespian Society 4; F. T. A. Club 4; F. F. A. 1, 2; Annual Staff 4, Business Manager.

NANCY JOHNSON
Bible Club 2; 4-H Club 1, 2, 3, 4, Reporter 3; Future Homemakers of America 3, Queen 3; Class Reporter 2.

BEECHER KILGORE
Future Farmers of America 4.

ERMA KISER
F. H. A. 2; Glee Club 2; Beta Club 3; Business Club 4; Paper Staff 4; Class Secretary 1, Vice-president 2, President 3.

GEORGE KISER
Bible Club 4, Reporter.

MYRON KISER
Future Farmers of America 1, 2, 3, 4.

PEGGY KISER
Glee Club 2; F. H. A. 2; Beta Club 3; Business Club 4; Paper Staff 4; Class Vice-president 3, Reporter 4.

BILL LAMBERT
Future Farmers of America 1, 2, 3, 4.

NINA LAMBERT
Bible Club 1, 2; Glee Club 3; F. H. A. 1, 2, 3; 4-H Club 1, 3.

SHIRLEY LAMBERT
Business Club 3; Glee Club 2, 3; Bible Club 1, 2; F. H. A. 1, 2; 4-H Club 2, 3; Tri-Hi-Y 3; Miss Ervinton '55

VON LONG
Class Officer 1; 4-H Club 1.

BETTY MARSHALL
F. H. A. 1, 2, 3; Paper Staff 1; Bible Club 1; Glee Club 1.

BIRTIE MITCHELL
F. H. A. Club 2, 3; Bible Club 1, 2; Glee Club 1; 4-H Club 1, 2, 3, 4.

FAYE MULLINS
F. H. A. 1, 2, 3, 4, Federation Reporter 4; Bible Club 1, 2; Glee Club 3; 4-H Club 1; Tri-Hi-Y 3, Vice-president.

MARSHA MULLINS
4-H Club 1, 2, 3, 4, Vice-president 3, President 4; Future Homemakers of America 2, 3, 4; Student Council 4.

RUTH MULLINS
Basketball 1, 2, 3; F. H. A. 2, 3, 4; Monogram Club 2, 3, 4; Class Reporter 1; 4-H Club 1, 2; Bible Club 1.

CHARLIE NEECE
F. F. A. 1, 2, 3, 4, Reporter 1.

ELIZABETH OWENS
Basketball 1, 2, 3; F. H. A. 2, 3, 4; Monogram Club 2, 3, 4, Sec.-Treas. 4; Annual Staff 4.

ROBERT PASH
Class Reporter 1, Secretary 2, President 4; Student Council 3, 4, Secretary 4; Beta Club 3; Dramatics Club 3, 4; President 4; Annual Staff 4, Editor; Thespian Society 4; Monogram Club 2, 3, 4; Football 2, 3, 4, Co-captain 4.

BETSY SAULS
4-H Club 1, 2, 3, 4; Bible Club 1, 2; F. H. A. 3.

Senior Activities

IRENE PATTON

Basketball 1, 2; F. H. A. Club 2, 3, 4; Bible Club 1; Tri-Hi-Y 3; Annual Staff 4; Business Club 4, Reporter.

MINA PHILLIPS

Bible Club 1, 2; Glee Club 2, 3; Future Homemakers of America 2, 3, 4; Tri-Hi-Y 3; 4-H Club 1, 2; F. T. A. 4.

GERALDINE RASNICK

Future Homemakers of America 2, 3; Glee Club 1, 2; Beta Club 3, Officer; Business Club 4; Paper Staff 4.

TEDDY SAULS

Bible Club 1, 2; 4-H Club 1, 2; Business Club; Basketball 2, 3; Safety Patrol 3, 4.

BOYD SMITH

Class Treasurer 2; 4-H Club 1, 2; Bible Club 2; Business Club 4.

NELL SMITH

F. H. A. Club 1, 2, 3; 4-H Club 1, 2; Glee Club 1, 2; Dramatics Club 3, 4; Thespian Society 4; F. T. A. 4, Secretary; Annual Staff 4, Assistant Editor; Paper Staff 4, News Reporter.

DOUGLAS ROSE

Class Officer 1, 2; Baseball 1, 3; Business Club 4; F. T. A. 4.

PAULA SUTHERLAND

Monogram Club 1, 2, 3, 4, Vice-president 3; Basketball 1, 2, 3, Captain 3; Annual Staff 4.

LORETTA TATE

Basketball Manager 1; 4-H Club 1; Beta Club 2, 3; Glee Club 2; F. H. A. 3; Monogram Club 3, 4; Dramatics Club 4; Annual Staff 4; Paper Staff 4.

RONALD TAYLOR

Monogram Club 1, 2, 3, 4; K. V. G. 1, 2, 3, 4; F. F. A. 1, 2, 3, 4; Baseball 1.

JANICE WALDRON

4-H Club 1, 2, 4; Bible Club 1, 2; F. H. A. Club 3; Glee Club 1.

DELBERT ARTRIP

Business Club 3, 4, Vice-president 4; Student Council 4; Monogram Club 4; Baseball 1, 2; Football 3, 4; May King 3.

PEGGY BIRD

Glee Club 1, 2, 3; 4-H Club 1; Annual Staff 4; Paper Staff 4; Business Club 3, 4; Bible Club 1; May Queen 3; Future Homemakers of America 2, 3.

PATSY FRENCH

F. H. A. Club 1; 4-H Club 1, 2, 3; Bible Club 2; Glee Club 2.

Class Flower: Red Roses

Class Colors: Red and White

Class Motto: Forward Ever--Backward Never

Autographs

Autographs

Juniors

MITCHELL
POWERS
President

HERMAN
POWERS
V. -President

MILDRED
PHILLIPS
Sec. -Treas.

ED
ROBINSON
Reporter

Junior Officers

M. ADDINGTON
RAY ADKINS
DILLA ADKINS
GARY BARTLEY
NANCY BISE

L. BLANKENSHIP
WAYNE BREEDING
ARETTA BRUMMITT
JAKE BRUMMITT
LORAINE BRYANT

ROGER BOWEN
JEWELL BOWLIN
BILLIE BURRESS
TONY CALDWELL
JOHNNY COCHRAN

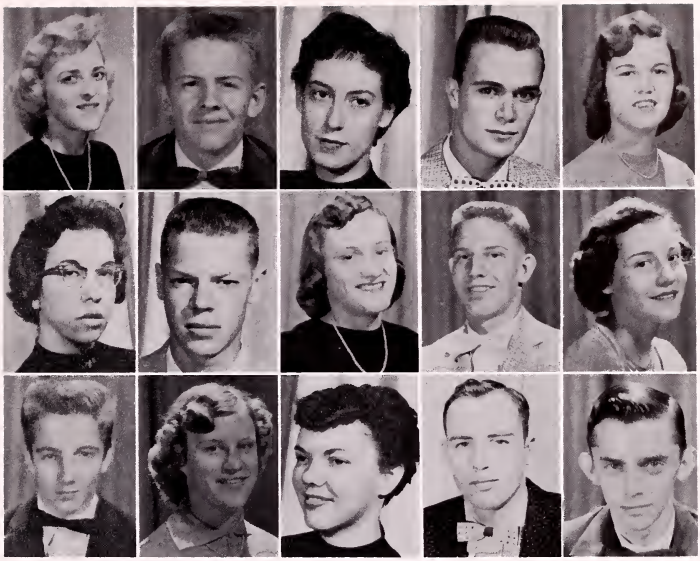

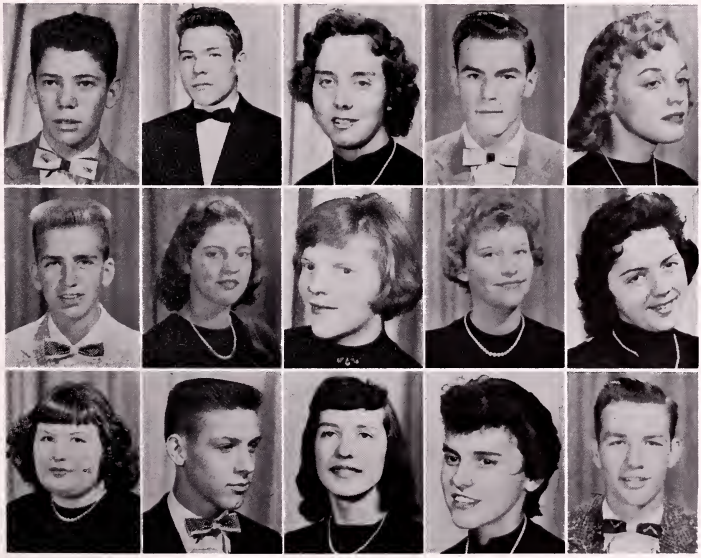

STONY COLLEY
ROBERT COMBS
JACKIE COUCH
CARROL COUNTS
IDA COUNTS

JOSEPH DEEL
BERTA DOTSON
JUDY FARMER
ANNA FLETCHER
ERMA FLETCHER

J. FLETCHER
RODNEY GRIZZLE
PHYLLIS HALE
PHYLLIS HAY
S. HILLMAN

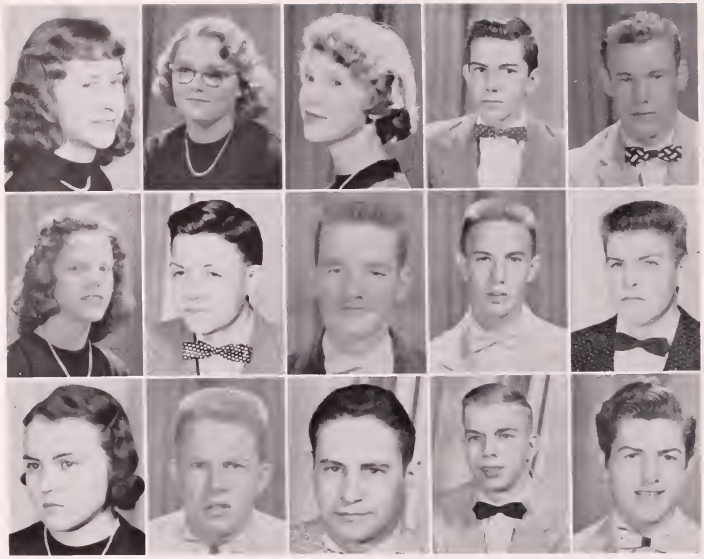

MARIE HOLBROOK
MARGE HOLBROOK
KATHLEEN HOLBROOK
ARTHUR HUBBARD
TONY HUMPHREY

VANGELINE JENKINS
BRUCE JESSEE
ARCHIE JOHNSON
BILL JOHNSON
BILLY KILLEN

MARY JANE KISER
MANSEL LaFORCE
BILL LAMBERT
GRAY LAMBERT
ROGER McCOY

CYNTHIA MANN
FREDIA MASSEY
ROY MITCHELL
GAYE MULLINS
LOUISE MULLINS

RUBY MULLINS
FRANCES MOORE
ALLEN NORRIS
FAYE OQUINN
ROGER OWENS

DAVID PATTON
JOAN PATTON
MILDRED PHILLIPS
VERA GRAY PHILLIPS
BERTHA POWERS

HERMAN POWERS
MITCHELL POWERS
OSCAR RING
REBA RINGLEY
ED ROBINSON

BETTY ROSE
FRANCES ROSE
JACKIE ROSE
LAIL ROSE
PATSY ROSE

SAMMY ROSE
MARY SAWYERS
CHARLES SIZEMORE
SAMUEL SMITH
LOLA STANLEY

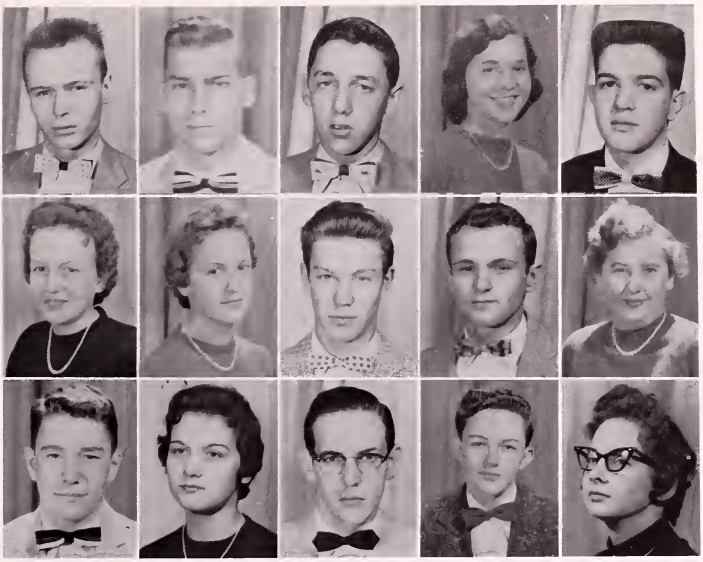

MAVIS STANLEY
TOM SUTHERLAND
JIMMY THOMAS
BEATRICE TRENT
PAULA WALLACE

ERMA WOLFE
HARRY WOLFE
PATRICIA WHITE
SHELBY WHITLOW
R. C. TURNER

HAROLD HOLBROOK

Autographs

Sophomores

WAYNE
SALYER
President

SIDNEY
BLACKSTONE
V. -President

RITA
SIZEMORE
Sec. -Treas.

JOE
HERNDON
Reporter

Sophomore Officers

H. ADDINGTON
BOBBY AMBURGEY
JUDY ARTRIP
LULA AUSTIN
RUBY BAILEY

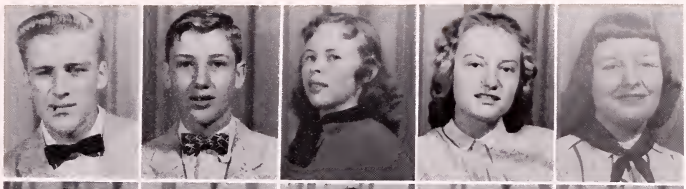

JACK BIBB
SID BLACKSTONE
BETTY BOND
JANICE BRUMMITT
KEN BRUMMITT

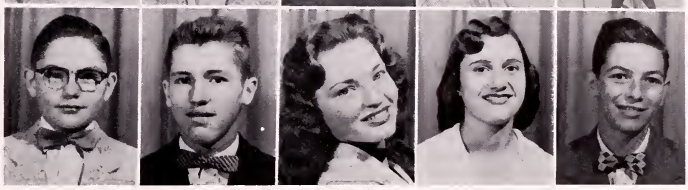

GEORGE BURKE
LARRY CARTER
PARRIS COLLIUS
ALLEN COUCH
JANICE COUNTS

JIMMY COUNTS
SHIRLEY COUNTS
LYDIA DEEL
EARL DOTSON
RUBY EGGERS

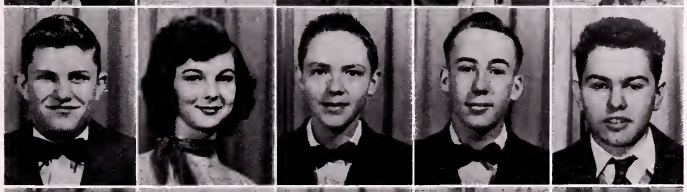

DON ERVIN
GAYLE FARMER
DONALD FLETCHER
DEWEY FIELDS
JOE FULLER

BETTY GREER
JEARLDINE HALE
JACK HALE
GLADYS HERNDON
JOE HERNDON

JEAN HILL
PHYLLIS HILLMAN
DIXIE HOLBROOK
BOBBY HUMPHREY
JANE JOHNSON

LEEMAN JOHNSON
EDWARD KISER
HAROLD KISER
DALE LAMBERT
RAY LAMBERT

TOMMY ROSE
DOROTHY LARGE
GOLDIE LUCAS
SYLVAN LARGE
EDWIN LAWSON

JUDITH LINKOUS
LINDA LINKOUS
CAROLYN LONG
CLYDE LONG
NORMAN LONG

PATRICIA LONG
SHIRLEY LONG
OPAL LYALL
MILDRED MAYES
GAYE McCOY

JUDY McCOY
JOYCE McMILLIAN
ANNETTE MITCHELL
DICY MULLINS
DON MULLINS

RITA MULLINS
LARRY MURPHY
DOUGLAS PHILLIPS
EMORY PHILLIPS
LORETTA PHILLIPS

NELL PHILLIPS
JUDY PUCKETT
ANNETTA POWERS
BILLIE RASNICK
JANICE RASNICK

LANIS RASNICK
ALA MAE ROSE
JOEL ROSE
PEGGY ROSE
WAYNE SALYER

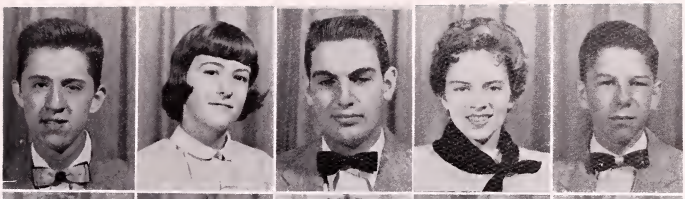

PATTY SAWYERS
GARY SELFE
RITA SIZEMORE
TILDON SKEEN
WAYNE SLAGLE

DON STANLEY
FAYE STANLEY
JIMMY STANLEY
SHIRLEY STEVENS
ANN SMITH

BONNIE SMITH
CAROL SMITH
CARRIE SMITH
EUGENE SMITH
DOUG SUTHERLAND

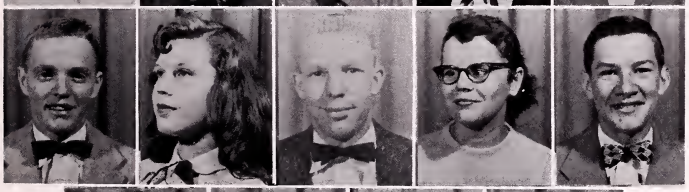

JESSE SUTHERLAND
ANNA TIPTON
EDWARD VENCIL
LINDA WALLACE
CHARLIE WHITE

ALLEN WISE
CLAUDE WRIGHT
DELORES WRIGHT
FERN YATES

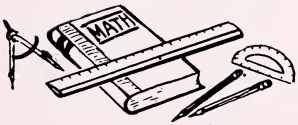

Autographs

Freshmen

WILLARD
HAMMOND
President

ALLETA
LaFORCE
V. -President

EVELYN
SMITH
Sec. -Treas.

SARAH
CRUISE
Reporter

Freshman Officers

SUE AMBURGEY
C. ARRINGTON
MAE BELLER
BILLY BOND
GENEVA BOOTH

BOBBY BOSTIC
HELEN BREEDING
SAMMY BURKE
SHIRLEY BURKE
JO CARICO

BILL CARLTON
SHIRLEY CHAFFIN
PARKUS CHAMBERS
J. CHILDRESS
ETHEL COOPER

PEGGY COUNTS
ROGER COUNTS
VIRGINIA WRIGHT
CAROL CRABTREE
SARAH CRUISE

TOMMY DOTSON
ELIZA EDWARDS
IDA EDWARDS
RUTH EGGERS
RITA FLETCHER

MARY FORISH
BILLY FRENCH
JEARLENE FRENCH
DONNA GRIZZLE
CARL HALE

DOTTY HALE
JAN HALE
JUNE HALE
JAMES HAMMOND
MACK HELLAS

CORENIA HENSLEY
FRED HERNDON
TIVIS HICKS
DONNY HILL
MARIE HOLBROOK

SONJA HOLBROOK
DORA HOLFIELD
GENE HORTON
BENNY HUFFMAN
HAROLD HUFFMAN

ANN JOHNSON
NANCY JOHNSON
THELMA KEITH
BRENDA KISER
GLENDA KISER

LOLA KISER
VERNON KISER
BRENDA KODAK
ALLETA LAFORCE
BUFORD LAMBERT

ROGER LAWSON
CARTER LONG
HERMAN MARTIN
WALTON MASSEY
MARY McCOY

BOB YATES
BOBBY MULLINS
CURTIS MULLINS
DONALD MULLINS
JANICE MULLINS

MARY MULLINS
MICKEY MULLINS
PHILLIP MULLINS
JERRY MUSICK
EUGENE MUSTARD

HARRIET OWENS
ROBERT PATTON
ARDELLA PHILLIPS
CAROL PHILLIPS
MARY PHILLIPS

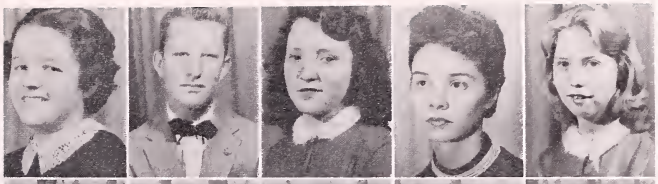

WILMA POWERS
CAROL RASNICK
WILMA RATLIFF
DORIS ROSE
RAY ROSE

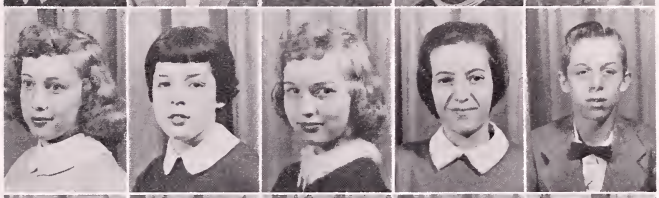

TOMMY ROSE
WENDELL ROSE
MICHAEL REEDY
JOEL RING
GAYE ROBINSON

JEAN SALYER
JEAN SAULS
BETTY SEXTON
BETTY SILCOX
EVELYN SMITH

LINDA SMITH
SANDRA SMITH
JERRY STANLEY
NINA STANLEY
CARTER STAPLETON

MARTHA STOUT
D. SUTHERLAND
LLOYD SUTHERLAND
JAMES SUTHERLAND
S. SUTHERLAND

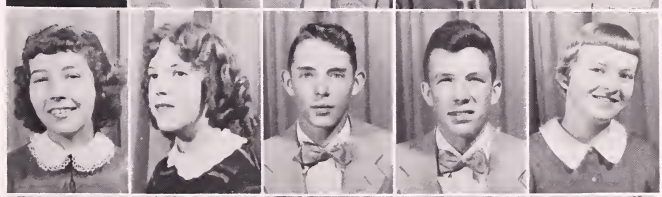

NINA SUTHERLAND
PEGGY TAYLOR
ROGER WALDRON
NANNIE WILLIAMS
JERRY WRIGHT

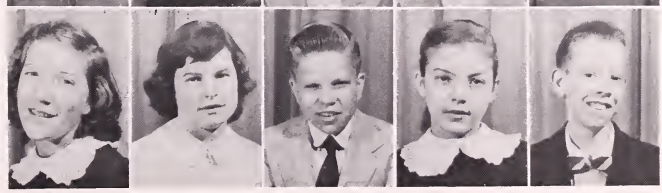

Autographs

Eighth Grade

ESTOL
AMBURGEY
President

ROSEMARY
VANCE
V. -President

ANNA
SUTHERLAND
Sec. -Treas.

TRULA
McMILLAN
Reporter

Eighth Grade Officers

Estol Amburgey
Betty Anderson
Linda Bailey
Janice Bise
Lorene Bartley

Donald Blackstone
Marie Blankenship
Roger Blankenship
Jackie Bowlin
Albert Breeding

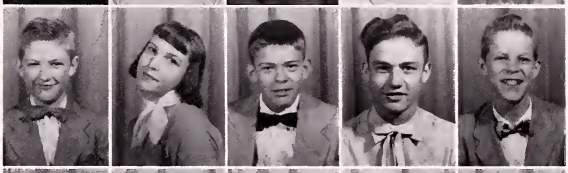

Harvey Breeding
Rose Brummitt
Greg Brummitt
Teddy Bryant
Bruce Burke

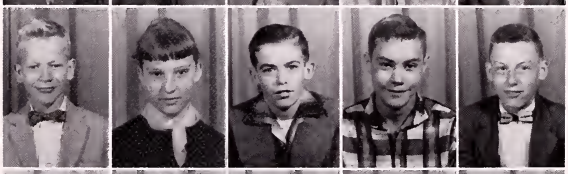

Terry Caldwell
Clyde Carico
Kyle Carico
Fred Compton
Judy Conley

Nell Cooper
Ira Cornett
Carol Counts
Mackie Counts
Charlene Culbertson

Kay Dameron
Eugene Davidson
James Deel
Ray Dingus
Glyn Dotson

Martilla Duty
Anna Edwards
Irene Edwards
Joyce Fleming
Lacy Fletcher

Evans French
Lee Fuller
Jonny Gortney
Irene Hackney
Mariece Hale

Harold Hicks
Frances Hill
Jane Hilton
Gale Horton
Lucille Hubbard

Roger Humphreys
Emmette Hurd
Sue Jackson
Glenn Jenkins
John Jenkins

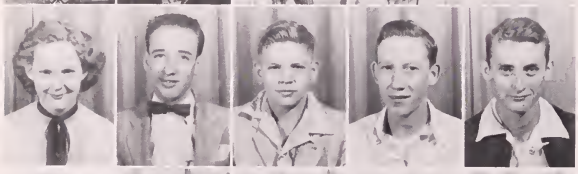

Dawn Jessee
George Johnson
Raymond Johnson
Hubert Keith
Darrell Kiser

Jerry Kiser
Mancil Kiser
Rita LaForce
Faye Lambert
Gaye Lambert

Paul Lambert
Kelsie Large
Cecil Long
Evelyn Long
Beckner Long

Jackie Long
Harlen Long
Norma Long
Fern Long
Buford Lucas

Ray Lyall
Clara Marshall
Lowell Marshall
Sandra Massey
Joyce McCowan

Kenneth McCoy
Paul McCoy
Joe McCoy
Sue McFaddin
Trula McMillan

Bobby Moore
Garnett Mullins
James Mullins
Lola Mullins
Roy Mullins

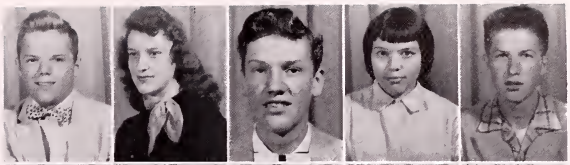

Wilson Mullins
Lee Musick
Lucille Neese
Wayne Norris
Gene Patrick

Clell Phillips
Mack Phillips
Nina Phillips
Jack Phillips
Robert Phillips

Alvin Puckett
Lorene Rasnick
Stanley Rasnick
Ronald Reed
Ray Reedy

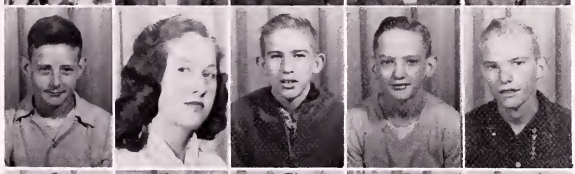

Imogene Rose
Jane Rose
Joyce Rose
Kathleen Rose
LLoyd Rose

Lucille Rose
Mary Rose
Roy Rose
Janet Rose
Wilma Rose

David Salyer
Billy Salyer
Carol Sawyers
Dennis Silcox
Mary Silcox

Arthur Slemp
Agnes Sluss
Lella Smith
Ella Smith
Morgan Smith

Susie Smith
Virgil Smith
Benny Stanley
Betty Stanley
Reed Stanley

Jean Stevens
Anna Sutherland
Jewell Sutherland
James Sutherland
Nina Sutherland

Lane Sutherland
Leon Sweeney
Elmer Tackett
Gray Taylor
Dorothy Taylor

Tim Thomas
Velma Tipton
Jackie Trent
Rosemary Vance
Juanita Viars

John White
Sue Whitlow
Allen Wolfe
Eugene Wolfe
Pauline Yates

Ruth Yates
Shirley Yates

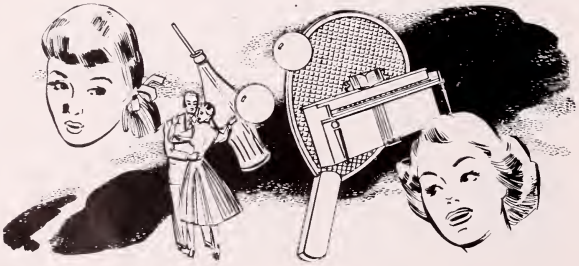

Publications

Yearbook Staff

Robert Pash ---------- Editor-in-Chief
Nell Smith, Clairiece Gilbert ---------- Assistant Editors
Harold Johnson ---------- Business Manager
Terry Edwards, Loretta Tate ---------- Advertising Managers
Ken Herndon, Linda Collius ---------- Circulation Managers
Nyra Evans, Pauline Armes ---------- Class Editors
Janice Fleming, Evelene Holbrook ---------- Activities Editors
Janet Cline, Paula Sutherland ---------- Athletic Editors
Sylvia Holbrook, Elizabeth Owens ---------- Art Editors
Edith Guverych, Peggy Bird ---------- Photography Editors
Irene Patton, Douglas Rose, Betty Marshall,
Harold French, Kelsie Austin ---------- Copy Editors

Bob Pash
Editor

Clairiece Gilbert

Nell Smith

Assistant Editors

Harold Johnson
Business Manager

Paper Staff

Reda Fleming ---------- Editor-in-Chief
Clairiece Gilbert ---------- Assistant Editor
Marie Holbrook, Nancy Arrington ---------- Business Managers
Janet Cline, Janice Fleming ---------- Sports Editors
Erma Kiser, Peggy Kiser ---------- Fashion Editors
Geraldine Rasnick ---------- Gossip Editor
Peggy Bird, Betty Marshall, Kelsie Austin ---------- Interview Editors
Linda Collius ---------- Exchange Editor
Janet Cline, Linda Collius ---------- Patience and Prudence Column
Edith Guverych, Loretta Tate ---------- Proofreaders
Reda Fleming, Janet Cline, Janice Fleming, C. Gilbert ---------- Typists
Harold French, Loretta Tate ---------- Mimeographists

Reda Fleming
Editor

Marie Holbrook

Nancy Arrington

Business Managers

Clairiece Gilbert
Ass't Editor

Autographs

Clubs And Organizations

Student Council

Margaret Addington

Erma Fletcher

Harold French

Willard Hammond

Ken Herndon
President

Don Hilton

Evelene Holbrook
Executive Secretary

Brenda Kiser

Trula McMillan

Robert Pash
Recording Secretary

Robert Patton

Ed Robinson

Gay Robinson

Wayne Salyers

Patty Sawyers

Anna Sutherland

Rosemary Vance

Virginia Wright

NOT PICTURED

Bob Amburgey
Estol Amburgey
Delbert Artrip
Betty Bond
Terry Edwards

Nyra Evans
Janice Fleming
Treasurer
Reda Fleming
Mary Lou Forish

Joe Herndon
Marsha Mullins
Roger Owens
Herman Powers
Charlie White

Future Teachers Of America

Irene Amburgey

Erma Fletcher
V-President

Rita Fletcher

Evelene Holbrook
President

Harold Johnson
Treasurer

Nadine McCoy

Mary Mullins

Mina Phillips

Ed Robinson

Evelyn Smith

Linda Smith

Nell Smith
Secretary

Glenda Stanley

Delores Wright

NOT PICTURED

Freddie Herndon
George Kiser
Mansel LaForce
Reporter
Douglas Rose
Historian
Rita Sizemore

NANCY ARRINGTON

ARETTA BRUMMITT

LARRY CARTER

JANET CLINE
V-President

ERMA FLETCHER

CLAIRIECE GILBERT

FRED HERNDON

MARIE HOLBROOK

TONY HUMPHREY

BILL LAMBERT
Reporter

JUDY LINKOUS

FAYE OQUINN

ROGER OWENS
President

ELIZABETH OWENS
Sec.-Treas

ED ROBINSON

PATTY SAWYERS

PAULA SUTHERLAND

LORETTA TATE

Not Pictured:

HASKELL ADDINGTON
RAY ADKINS
DELBERT ARTRIP
SIDNEY BLACKSTONE
NANCY BISE
JAKE BRUMMITT
BILLIE BURRESS
ARTHUR CHAMBERS
DAVID COLLIUS
HARRY COUNTS
JIMMY COUNTS
TERRY EDWARDS

Club

LINDA
COLLIUS

RICHARD
EDWARDS

KEN
HERNDON

RUTH
HIBBS

CYNTHIA
MANN

RUTH
MULLINS

BOB
PASH

DAVID
PATTON

RONALD
TAYLOR

PAULA
WALLACE

JANICE FLEMING
SEIBERT HILLMAN
MANSEL LaFORCE
CLYDE LONG

JOAN PATTON
MILDRED PHILLIPS
MITCHELL POWERS
LANIS RASNICK

DON STANLEY
JIMMY STANLEY
JESSEE SUTHERLAND
PATTY WHITE

Bible Club

Harriet
Beller

Harold
French

Donald
Hellas

Ruth
Hibbs
V-President

Shelby
Jessee

Wayne
McClellan

Phillip
Mullins

Herman
Powers
President

Claude
Wright

NOT PICTURED

Jackie Bowlin
Lorraine Bryant
Jacquelene Couch
Sec.-Treas.
Mackie Counts
Jeraline French
Danny Hale
Jack Hale
George Kiser, Reporter

NOT PICTURED

Bufford Lambert
Sylvan Large
Joyce McMillan
Jerry Musick
Nina Phillips
Ronnie Reed
Virginia Wright

Business Club

Pauline Armes

Peggy Bird

Arreta Brummitt

Janice Brummitt

Johnny Colley

Nyra Evans
Secretary

Harold French
President

Erma Kiser

Peggy Kiser

Irene Patton

Francis Rose

Betsy Sauls

NOT PICTURED

Delbert Artrip
V. -President
Ida Counts
Elaine Hale
Geraldine Rasnick
Reba Ringley

Douglas Rose
Treasurer
Mary Lou Sawyers
Boyd Smith
Lola Stanley

4-H

CHARLES ARRINGTON

TOMMY DOTSON

MAUDIE EDWARDS

DONNY HILL

SYLVIA HOLBROOK
V-President

RAYMOND JOHNSON

Not Pictured:
DILLA ADKINS
HARRIET BELLER
JACKIE BOWLIN
TONY CALDWELL
SARAH CRUISE
JANIS CULBERTSON
Sec.-Treas.
GAYLE FARMER
JUDY FARMER
JEARLENE FRENCH
DANNY HALE
PHYLLIS HALE
PHYLLIS HAY
JOE HERNDON
FRANCES HILL
BETTY HILTON
VANGLINE JENKINS
JUDY JOHNSON
NANCY JOHNSON
BRENDA KISER
FARREL LAMBERT

JUANITA LARGE

CAROLYN LONG

ROCHELLA LONG

ROBERT PATTON
Reporter

BILLIE RASNICK

LAIL ROSE

BETTY SEXTON

TILDEN SKEEN

ANNE SUTHERLAND

Club

WILLARD HAMMOND

IRETTA HALE

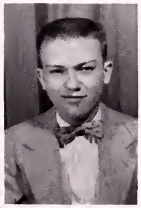

DONALD HELLAS

PHYLLIS KODAK

MARLEN LAMBERT

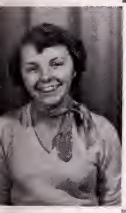

BETTY McCOWAN

ANNETTE MITCHELL

LOUISE MULLINS

PEGGY ROSE

BETSY SAULS

SHERRY SUTHERLAND

CLAUDE WRIGHT

VIRGINIA WRIGHT

Not Pictured:
EVELENE LONG
PATRICIA LONG
BERTIE MITCHELL
DONALD MULLINS
MARSHA MULLINS
President
JERRY MUSICK
BUD NORRIS
JUDY PUCKETT
BETTY ROSE
JANICE ROSE
EULA SLUSS
M. T. SMITH
SHIRLEY STEVENS
MAVIS STANLEY
ROSEMARY VANCE
JANICE WALDRON
JERRY WRIGHT
BOBBY YATES
FRANCES YATES
RUTH YATES
PAULINE YATES

Dramatic Club

Irene Amburgey
Sec. -Treas.

Linda Collius

Erma Fletcher

Fred Herndon

Ken Herndon

Marie Holbrook

Harold Johnson

Robert Pash
President

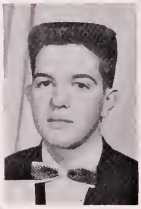

Ed Robinson

Ala Mae Rose

Peggy Rose

Rita Sizemore

Wayne Slagle

Carrie Smith

Nell Smith

Glenda Stanley

Anna Sutherland

NOT PICTURED

Lydia Deel
Terry Edwards
Reda Fleming
V-President

Joe Herndon
Evelene Holbrook
Sonja Holbrook
Patricia Holbrook

Wayne Powers
Anna Sutherland
Loretta Tate
Patty White, Reporter

The Trail of The Lonesome Pine

Presented by the Dramatics Club, January 18. 1957.

Future Homemakers

MARGARET ADDINGTON
V-President

JEWELL BOWLIN

JANICE BRUMMITT

SARAH CRUISE

DIXIE HOLBROOK

HELEN HOLBROOK

JUDY JOHNSON

NADINE McCOY

CYNTHIA MANN
Reporter

FREIDA MASSEY

MILDRED MAYES

LOUISE MULLINS

MARY MULLINS

RUBY MULLINS

BILLIE RASNICK

MYRNA RASNICK

GAYE ROBINSON

JEAN SALYERS

Not Pictured:
DANA AMBURGEY
JUDY ARTRIP
RUBY BAILEY
NANCY BISE
JERRIE BREEDING
ARETTA BRUMMITT
ZELLA CARICO
REDA FLEMING
President
GEORGIA HENSLEY
DORA HOLFIELD
GLENDA KISER
LOLA KISER
MARY JANE KISER
MILDRED PHILLIPS, Sec.

Of America

MAUDIE EDWARDS

RITA FLETCHER

IRETTA HALE

PHYLLIS KODAK

JUDY LINKOUS

CAROLYN LONG

ANNETTE MITCHELL

BOBBIE MULLINS

JANICE MULLINS

BELVA PHILLIPS

LORETTA PHILLIPS

MINA PHILLIPS

EVELYN SMITH

LINDA SMITH

MAVIS STANLEY

VERA PHILLIPS
Historian
ELLEN POWERS
JUDY PUCKETT

REBA RINGLEY
GAYE ROBINSON
PATSY ROSE
JEAN SALYERS

PATTY SAWYERS
SANDRA SMITH
SANDRA SUTHERLAND
ERMA WOLFE

Future Farmers Of America

Noel Austin

Don Hilton President

Benny Huffman

Harold Huffman

Archie Johnson

Bill Lambert

Gray Lambert

Junior Martin

Walton Massey

Curtis Mullins

MacArthur Mullins

Roger Mustard

Charlie Neece

Tildon Skeen

Jerry Stanley

Ronald Taylor

Jerry Wright Sentinel

NOT PICTURED

Ray Adkins
Gaines Amburgey
Harold Amburgey
Gary Bartley
Wayne Breeding
Arthur Chambers
Jimmy Counts
David Collius

Dean Deel
Rodney Grizzle
Tivis Hicks
Siebert Hillman
Bill Johnson
Beecher Kilgore
Elmer Kiser
Myron Kiser

Mansel LaForce
Del Lambert
Norman Long
Vaughn Long
Donald Mullins
Lawerence Norris
Smith Phillips
Jackie Rose

Ray Rose
Gene Smith
Karrol Smith
Don Stanley
Jimmy Stanley
Jessee Sutherland
Charlie Turner
R. C. Yates

Library Assistants

Betty Bond

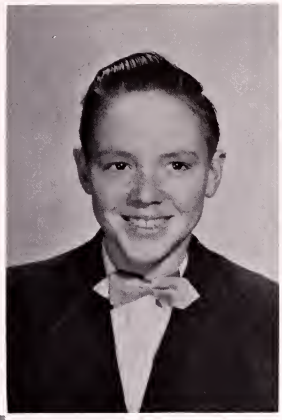

Donald Fletcher

Dixie Holbrook

Judy McCoy

NOT PICTURED
Erma Wolfe

Betty Rose

Autographs

Athletics

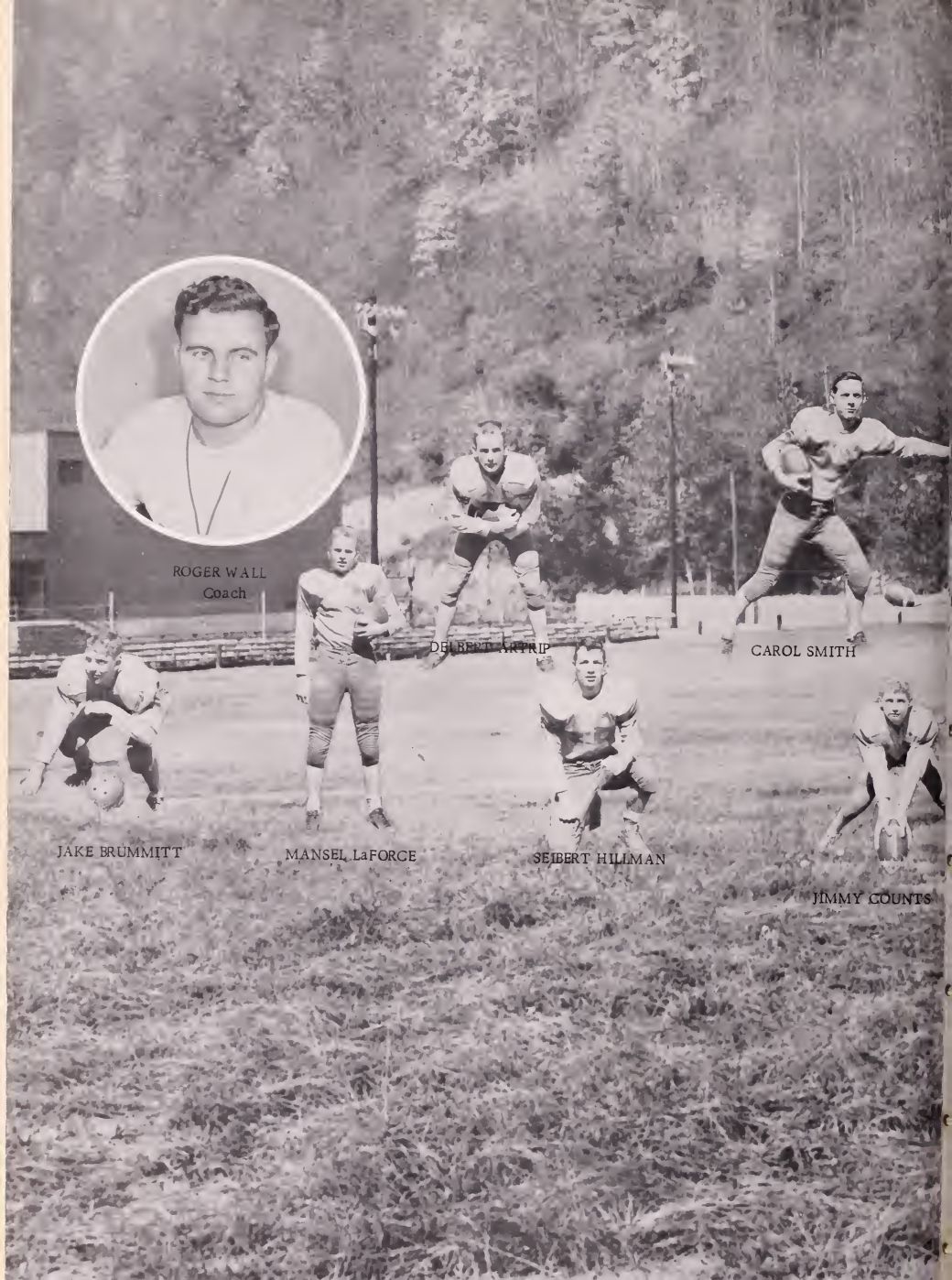
ROGER WALL
Coach
DELBERT ARTRIP
CAROL SMITH
JAKE BRUMMITT
MANSEL LaFORGE
SEIBERT HILLMAN
JIMMY COUNTS

TONY HUMPHREY
MITCHELL POWERS
ROGER OWENS
Captain
BOB PASH
Co-Captain
RICHARD EDWARDS

SIDNEY BLACKSTONE
RAY ADKINS
JESSE SUTHERLAND
HASKELL ADDINGTON
ARTHUR CHAMBERS
JIMMY STANLEY
DON STANLEY

BILL JOHNSON
BOBBY HUMPHREY
KEN HERNDON
LARRY CARTER

What It Takes to

Ticket Salesmen

Program Salesmen (men?)

Foodstand

Players (but not like this!)
They were feeding us here.

Make a Football Game

Fans

Cheerleaders

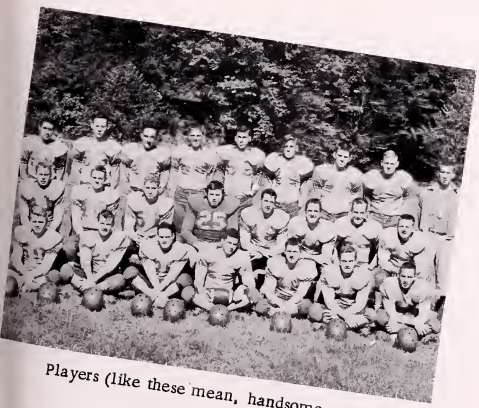

Players (like these mean, handsome guys)

Cheering (and a lot of it!!!)

Ervinton Football Schedule 1956

Ervinton	6	Sept. 1	Gate City	19
Ervinton	0	Sept. 7	Appalachia	26
Ervinton	27	Sept. 14	St. Paul	0
Ervinton	12	Sept. 22	Jonesville	6
Ervinton	0	Sept. 29	St. Charles	18
Ervinton	26	Oct. 4	Wise	44
Ervinton	19	Oct. 12	Pennington	13
Ervinton	6	Oct. 20	Clintwood	25
Ervinton	0	Oct. 25	Coeburn	31

Homecoming

QUEEN AND ATTENDANTS

Linda Collius

Clairiece Gilbert

Janet Cline

EBEL
EBEL
29

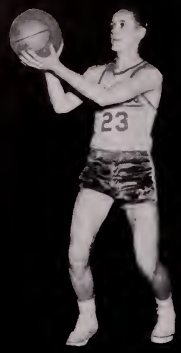

DON STANLEY

MITCHELL POWERS

DON MULLINS

CLYDE LONG

Ervinton Basketball

Ervinton 54	Dec.	1	Coeburn 58
Ervinton 100	Dec.	4	St. Paul 27
Ervinton 54	Dec.	7	Pennington 41
Ervinton 50	Dec.	11	Pound 55
Ervinton 46	Dec.	14	Norton 71
Ervinton 64	Dec.	18	Wise 56
Ervinton 60	Jan.	4	Haysi 40
Ervinton 57	Jan.	8	Clintwood 70
Ervinton 48	Jan.	12	Appalachia 66

JIM THOMAS

JESSEE SUTHERLAND

ROGER OWENS
Captain

MANSEL LaFORCE

RAY ADKINS

Schedule 1956-57

Ervinton 76	Jan. 15	Haysi 52
Ervinton 95	Jan. 22	St. Paul 39
Ervinton 61	Jan. 29	Wise 65
Ervinton 56	Feb. 1	Clintwood 83
Ervinton 51	Feb. 5	Norton 67
Ervinton 65	Feb. 12	Coeburn 72

DISTRICT TOURNAMENT

Ervinton 67	Feb. 22	Appalachia 64
Ervinton 51	Feb. 28	Jonesville 67

J. V. Team

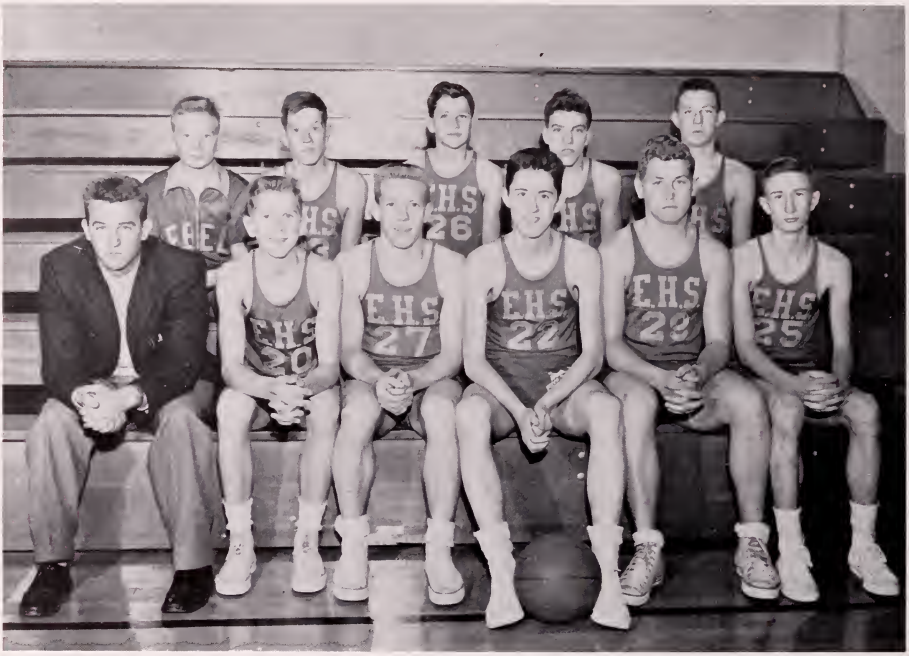

First row: Mr. Davis (coach), Herndon, Vencil, Rasnick, Counts, and Hammond. Second row: Hill, White, Amburgey, Stanley and Mullins.

Game

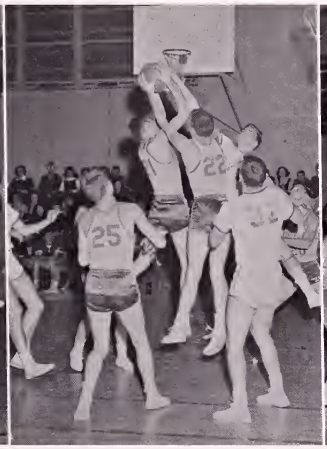

Snapshots

Cheerleaders

Special Services Personnel

Cafeteria Personnel

Mrs. Amelia Rasnick, Mrs. Rose McCoy,
Mrs. Shirley Lambert, Mrs. Bea Kiser.

Custodian

Mr. Reuben Lambert

Bus Drivers

Bus Patrol

From September. . . .

WE LAUGHED A LOT. . .

WE LOVED A LOT . . .

WE CRIED A LOT . . .

WELL, WE JUST DID A LOT. . .

AND WE HAD A LOT OF FUN!!!

. . . . *to*

May

Man's best friend--Food!

Mooo..

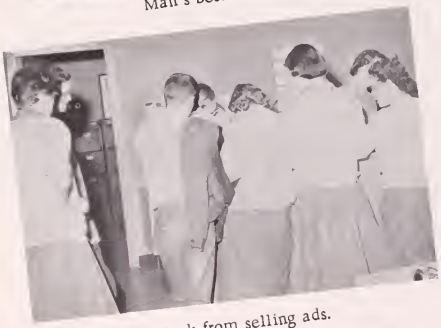

Back from selling ads.

Ooops!

They're studying!!!

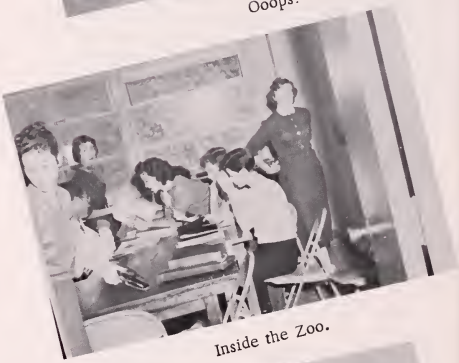

Inside the Zoo.

And so on, and so forth.

Dinner ready?

!!!!!!

Humpt!

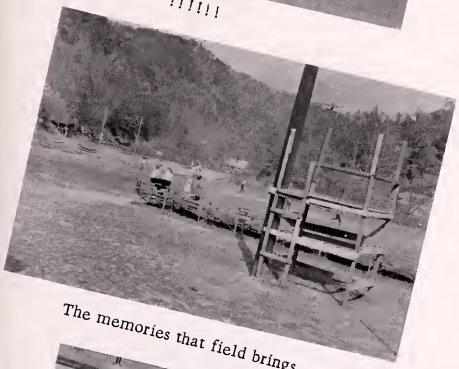

The memories that field brings. . .

The Long Wait.

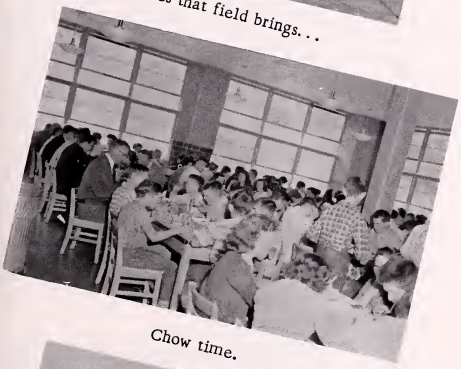

Chow time.

Helping feed the football boys.

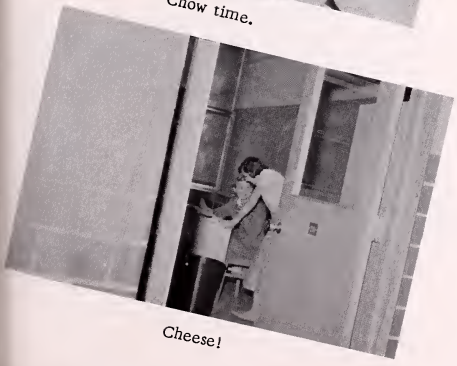

Cheese!

Now promenade!

We danced a lot.

Ain't that sweet?

Go, cat, go!

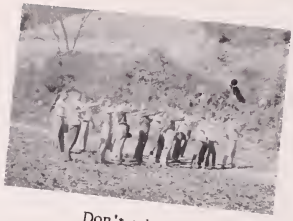

Don't ask me.

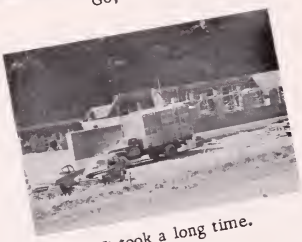

It took a long time.

Feeding the football boys.

If she's not cute, nobody is!

Those eyes!!!

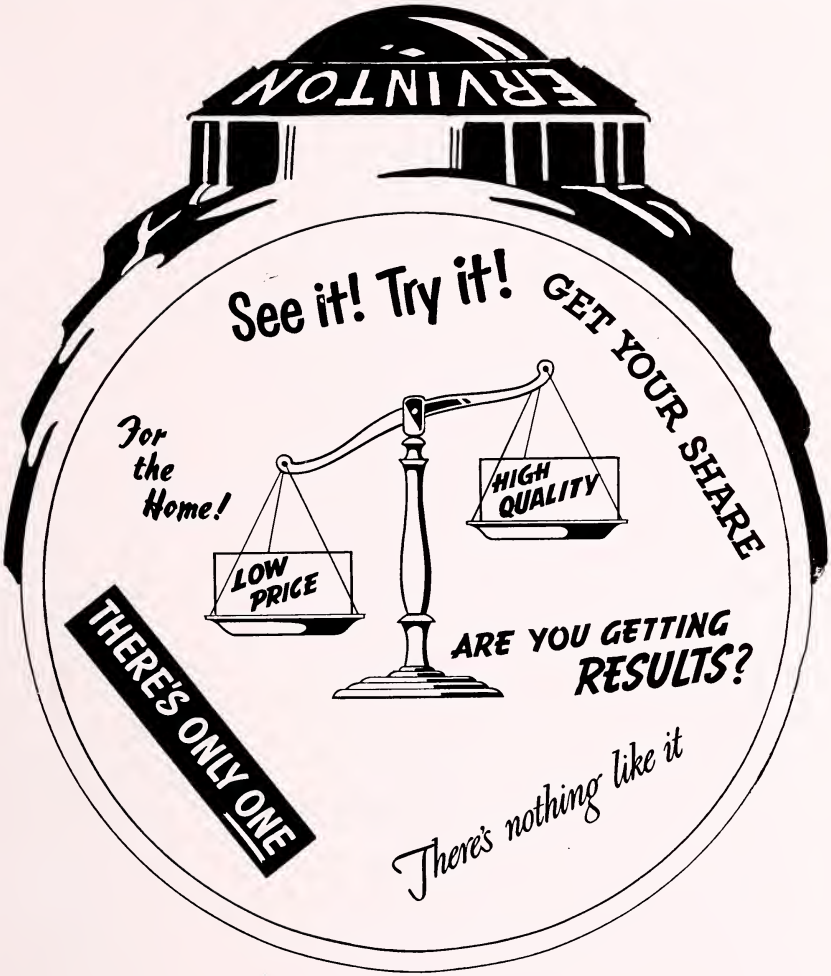

ADVERTISEMENTS

COMPLIMENTS OF

John A. Couch	Castlewood, Virginia
Lone Star Service Station	Castlewood, Virginia
Milton's Cash Store	Castlewood, Virginia
Marie's Beauty Shop	Clinchco, Virginia
Clintwood Department Store	Clintwood, Virginia
Clintwood Esso Service Center	Clintwood, Virginia
F. S. Beverly	Clintwood, Virginia
McFall's Sinclair Service Station	Clintwood, Virginia
Peoples Department Store	Clintwood, Virginia
Peoples Drug	Clintwood, Virginia
Phipps & Beverly	Clintwood, Virginia
Pigman Brothers Cleaners	Clintwood, Virginia
Trout's Rexall Drug Store	Clintwood, Virginia
Addington Chevrolet Company	Coeburn, Virginia
Coeburn Grocery Company	Coeburn, Virginia
Coeburn Lumber Company	Coeburn, Virginia
Coeburn Produce Company	Coeburn, Virginia
Federated Store	Coeburn, Virginia
Greever Motor Sales, Incorporated	Norton & Coeburn, Virginia
Griffith Garage	Coeburn, Virginia
Steve's Department Store	Coeburn, Virginia
Bob Jessee	Dante, Virginia
Dante Hotel	Dante, Virginia
Strouth Motor Company	Dante, Virginia
Haysi Cafe	Haysi, Virginia
Haysi Farm Supply	Haysi, Virginia
Jim's 3-way Service	Haysi, Virginia
Ratliff's Jewelry Store	Haysi, Virginia
Willis Service Station & Grocery	Haysi, Virginia
Aubrey L. Kiser	Hazel, Virginia
Buddy Dotson Grocery Store	Herald, Virginia
Jessee's Drug Store	Lebanon, Virginia
Lebanon Block & Supply Company	Lebanon, Virginia
Lebanon Drug Store	Lebanon, Virginia
Lebanon Motor Sales	Lebanon, Virginia
Russell County Cooperative	Lebanon, Virginia
Amburgey's Store	Nora, Virginia
Nora Cafe	Nora, Virginia
Mary's Style Shoppe	Norton, Virginia
Simpkins News Company	Norton, Virginia
Mick or Mack	Pound, Virginia
Phillips "66" Service	Pound, Virginia
Pound Bank	Pound, Virginia
Pound Drug	Pound, Virginia
Roberson Service Station	Pound, Virginia
Virginia Furniture Company	Pound, Virginia
Clinch River Esso	St. Paul, Virginia
Deen's Department Store	St. Paul, Virginia
Jimmie's Restaurant	St. Paul, Virginia
Porter Auto Sales	St. Paul, Virginia

P. N. Davis, Dentist	St. Paul, Virginia
St. Paul Builders & Supply Co.	St. Paul, Virginia
St. Paul Insurance Agency	St. Paul, Virginia
Tri-County Tire Service	St. Paul, Virginia
Willis Department Store	St. Paul, Virginia
Sutherland Supply Co.	Stratton, Virginia
Murphey's Store	Vansant, Virginia
The INN at Wise Court House	Wise, Virginia

Pay Less Supermarket

Coeburn, Va.

Piggly Wiggly

Norton, Va.

Philco Television

Westinghouse Appliances

Guns-Ammunition

Sporting Goods

Covey's Hardware

Clinchco, Virginia

Royal Laundry Company

of Norton

Quality Cleaning and Laundry Service

Phone 317 Box 406

Norton, Va.

Your Dependable Pharmacist

Lambert's Pharmacy

Coeburn, Va.

Appalachian Athletic House

The House of Courtesy Quality and Service

Bristol, Tenn.

Best Wishes from

P & T Store

Choice Merchandise

Clintwood, Va.

Huff-Cook

Funeral Home

Anywhere Anytime

Phone St. Paul RO 2211

Stores Department

Clinchfield Coal Corp.

CLINCH MOTORS

INC.

Cars Trucks

St. Paul, Virginia Phone RO-2-2311

CUMBERLAND BANK & TRUST COMPANY

Clintwood, Virginia

ERWIN

Supply & Hardware Company

McClure, Virginia

Phone Clinchco 2311

Distributor of

Mine and Electrical Supplies

Oxygen-Acetylene-Welding Supplies

Hercules Explosives-Texaco Oils and Grease

PET

DAIRY PRODUCTS COMPANY

Big Stone Gap, Va.

West Virginia
Business College
Bluefield

ACCREDITED by the NATIONAL ASSOCIATION of BUSINESS SCHOOLS in the UNITED STATES and CANADA. For information call DA-7-7819, or write WEST VIRGINIA BUSINESS COLLEGE, Bluefield, West Virginia.

Typewriter Sales
and Service Co.

832 State St. Phone S-1111

Bristol Tenn.-Va.

R. Lynn Fleenor
(owner)

Shaw-Walker Furniture
Royal Typewriters
Mosler Safes

D. Cury's

Norton, Virginia

Carter
Home Improvement Co.

"Complete Home Furnishings"

Clintwood, Virginia

Low Price High Quality

at

Nicewonder's Store

McClure, Va.

Phone 3835

Sykes
Motor Sales, Inc.

Sales Dodge-Plymouth Service

Telephone 4911

Clintwood, Virginia

Gilliam
Hardware & Furniture Co.

Clintwood, Virginia

Phone 5311

A Complete Line of Furniture

Frazier Dry Cleaners
and Shirt Laundry

Phone RO-2-535

St. Paul, Va.

It Pleases Us To Please You

Phone RO-2-8802

L. T. Phillips
TV Sales and Service

Factory Supervised Service

St. Paul, Virginia

Kiser
Radio-TV Shop

Box 181

Clintwood, Virginia

Phone 5171

Federated Store
and
The Men's Shop

Pound, Va.

Buchanan Furniture Company

Coeburn, Virginia

Adkins Swimming Pool

Caney Creek
Virginia

The Farmer's Exchange Bank

Coeburn Virginia

"The Bank For All The People"

Member of F.D.I.C.

Each Deposit is Guaranteed
up to $10,000

Coeburn St. Paul Norton
Phone 2526 ROckwell 2-8191 500

Lay's

GE Refrigerators-Ranges-Radios

Sharpe's Office Supply

L.C. Smith and Corona
Typewriters

A Complete Line of Office Supplies

Norton, Va.

Ella Epperson Williams Real Estate Broker

Kentucky Tennessee

Virginia License No. 4056

Norton, Virginia

Piggly Wiggly Super Market

Coeburn's Finest

The Tunnel Inn

on

Fremont-Clintwood Highway

Compliments
of

Mrs. Mable Shipman
&
Thelma

McClure, Virginia

Cussins'

Restaurant & Grocery

Nora, Virginia

Bill's Motors

Owned and Operated by
Bill Hooker
Grundy, Virginia
Phone WE-52981
Any Make or Model
New or Used Car

Mullins Theatre

Your Favorite -

Clintwood, Virginia

Mullins Jewelry

Watch Repairing

Keepsake Diamond Rings
Hamilton, Bulova Watches
Schaeffer Pen & Pencil Sets
Speidel & J. B. Watch Bands

Pound, Virginia

Fourway

Esso

Service Station & Super Market
Tritt & Smith

Clintwood, Virginia
Rt. 1
Phone Clinchco 3395

Geller's

Store

Norton, Virginia

Self Service & Friendly Store
People's Choice

Woolworth

Company

Norton, Virginia

McCLURE LUMBER AND BUILDERS SUPPLY CO., INC.

McClure, Va. We deliver

Hardware - Paint - Cement - Plumbing Supplies

Built-In Kitchens-Fencing

Your Reliable Lumber Dealers

Phone Clinchco 2261

G. B. LAMBERT STORE

General Merchandise

Hotpoint Appliances Esso Gas and Oil

Phone Clinchco 3842

Nora, Virginia

Lone Star

Service Station

Coeburn Virginia

Paramount Cleaners

Phone 2326

Coeburn Virginia

SAVE!

At

Riverside Grocery

Clinchco, Virginia

Shell

Service Station

Coeburn, Virginia

Dr Pepper

Bottling Company

Phone 5206

Coeburn, Virginia

Moore's Jewelry

Elgin Bulova

For a gift
you'll give with pride,
Let your jeweler
be your guide

Clintwood-Phone 5341-Va.

Compliments of

Bob
Newberry

Clintwood, Virginia

Kern's

Bakery

Bristol, Va.--Tenn.

Play Refreshed
...Have A Coke

St. Paul Coca-Cola Bottling Co.

St. Paul, Virginia

Pangle's Dept. Store

Pound, Va.

Evening Gowns, Jonathan Logan Dresses and Toni Todd Dresses.

Tiller's Dept. Store

The South's Most Progressive

Norton, Virginia

The Jewel Box, Inc.

Your Friendly Credit Jewelers

604 Park Avenue

Norton, Virginia

Kilgore Grocery Company

Wholesale Grocers

Coeburn, Virginia

Norton Hardware Co.

Wholesale
Hardware, Stoves, Tinware
Mine and Mill Supplies

Norton, Va.

Breaks Motor Co.

Expert Auto Repairs
Ford Sales-Service
Haysi, Va.

Deel's Grocery & Service Station

Tenso, Va.

O'Dell Funeral Home

Bill F. O'Dell, Mortician

24 hour Oxygen Equipped Ambulance Service

We serve with understanding

Phone 2511 Pound, Va.

St. Paul National Bank

MEMBER FEDERAL RESERVE SYSTEM

St. Paul, Virginia

Clintwood Lumber & Supply Company

Clintwood, Virginia

Starnes & Son

Fuel Oil & Kerosene

Suppliers of Sinclair Products

Phone 468

Norton, Va.

SINCLAIR HC GASOLINE

Best Wishes for Pupils

and Teachers of E. H. S.

First National Bank Lebanon, Va.

Bank by mail, if not convenient to come to Lebanon.

New Hardware & Furniture Co.

Clintwood & St. Paul

Home Hardware & Furniture Company

Hotpoint-Kelvinator Appliances

Samsonite Luggage

Phone 3591

Clintwood, Va.

Clintwood Funeral Home

Ambulance Service

Phone 3791

Mountain Florist

Phone 2061

Clintwood, Virginia

Clintwood Farm Supply

Phone 3251
Southern States Cooperative Agency
Feed Seeds

Farm Supplies

Phillips Auto Supply

Most complete Coverage in Southwest Virginia

3 miles North on 64

St. Paul, Virginia

Telephones: 4901 or 5982

Compliments of

Glynn Phillips

Clintwood, Va.

Blackstone Grocery

Groceries and Meats
Self Service

Phone RO-2-8769
St. Paul, Va.

Dante Road

Lambert's

Motel

Clintwood, Virginia

Western Auto Associate Store

Clintwood, Virginia

Odle's

Car & Service

Station

Coeburn, Virginia

Elkins'

Grocery

&

Service Station

Tacoma, Virginia

Riverside Florist

A gift of FLOWERS costs so little and means so much!

Norton, Virginia

Crescent

Printing Co.

Coeburn, Virginia

Lebanon

Furniture Co.

Lebanon, Virginia

Sportsman Grill

Jenkins Mitchell, Owner

Dinners & Short Orders

Phone 248

Lebanon, Virginia

Congratulations

to the

Seniors and Faculty

1956-1957

CLINCHFIELD COAL CORP.

Dante, Virginia

CHEVROLET

HALL'S

CHEVROLET COMPANY

St. Paul, Virginia

Complete Bear Frame Wheel and Alignment Service

Body and Fender Repairing

Modern Paint Shop - Complete Auto Repairing

Any make or model

HERFF - JONES

COMPANY

Manufacturing Jewelers and Stationers

Indianapolis 7, Indiana

Representative, Stamper Glenn

1407 - 1419 North Capitol Avenue

Mr. Wilson, our friendly photographer, has been a familiar sight in Ervinton's halls. His cheerful smile and ready service have been the "backbone" of this year's PIONEER. In appreciation for his faithful work, we are deeply grateful to him.

Wilson Photo Service

CLINTWOOD, VIRGINIA

Complete Photographic Work

Framing of all shapes, sizes, and styles.

Autographs

Autographs

Autographs

YOUR SHIELD OF ASSURANCE
Henington
PUBLISHING COMPANY
WOLFE CITY, TEXAS

JONAS G. DEEL
LIBRARY
CLARKSBURG, WEST VIRGINIA

LONESOME PINE REGIONAL LIBRARY
3 1720 01373 8139